

FINAL DETAILS

Event: Post Primary League – Event 2.
Date: Wednesday, 04 December 2024.
Venue: Cabinteely Park, Cabinteely, Co Dublin [D18 YH92](#).

Categories:

1st Yr Girls	1st Yr Boys
2nd-3rd Yr Girls	2nd-3rd Yr Boys
TY Girls	TY Boys
5th-6th Yr Girls	5th-6th Yr Boys

Location: On your Google Maps or whatever map app you use, search using the Eircode [D18 YH92](#).

Parking: Parking is just inside the park. **Coaches MUST park in the county council depot yard accessible through the public parking area. ALL passengers must get off/get on coaches at the designated spot on location map. NO passengers should enter the depot yard.**

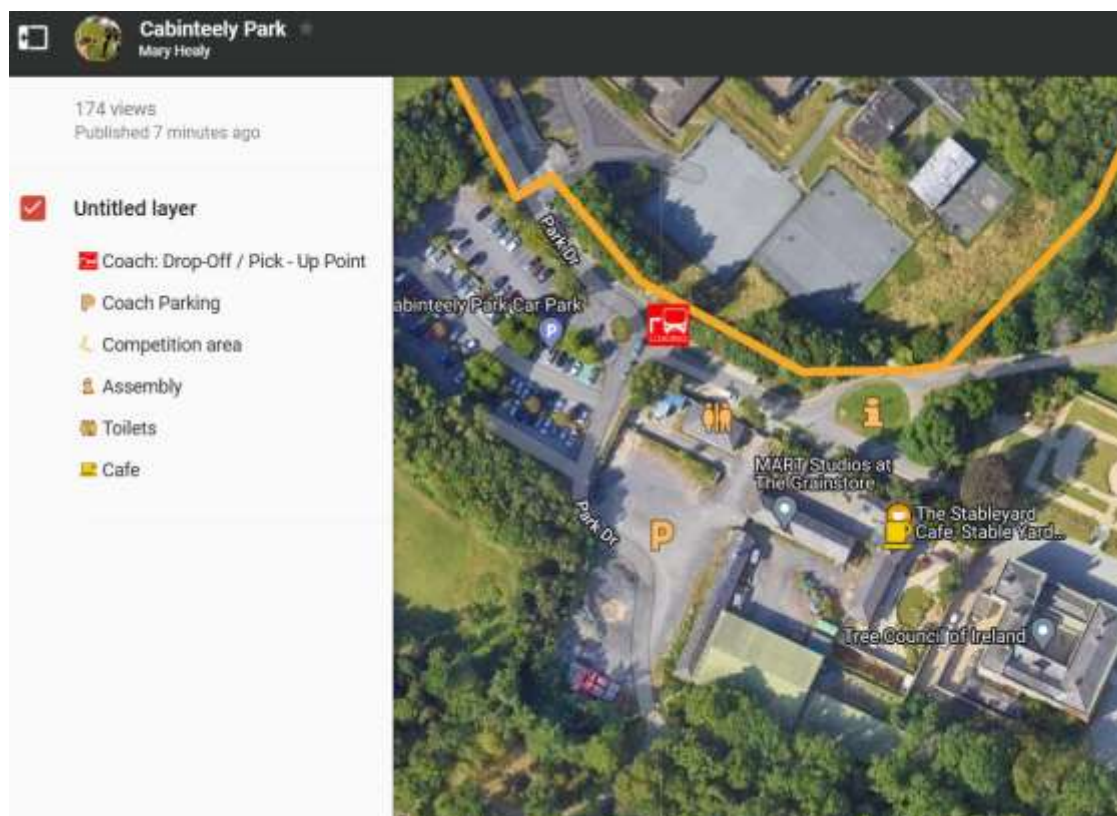

Toilets: There is a toilet block adjacent to assembly/carpark.

Registration: Opens at 10.30 am at the Assembly area just inside the park. Teachers can collect their maps and SI cards here.

Start: First start is 11.00 am.

Teachers start their own students with a 'Start' box which they will receive from Registration. All SI cards will have been 'Cleared' of data beforehand by the Organiser. Please ensure that the 'Start' station has beeped and/or flashed to indicate that the SI card has registered and their time has started.

If by chance a student's SI card fails to register in the 'Start' box, please send them to Registration to 'Clear' their SI card again and return to punch once again in their Teacher's 'Start' box.

Format: This is a **Score** event. **21** controls spread out around the park. Competitors have 45 mins to get as many controls as they can. Controls are allocated a certain score (10pts, 20pts, 30pts, or 50pts). Controls can be visited **IN ANY ORDER**. The winner is the competitor who gets the highest score in the fastest time. 10 pts will be deducted for every minute, or part of a minute, a competitor finishes over 45 mins.

Map: The scale is 1:5000. The map has been newly updated.

Terrain: There is a narrow, shallow river running northwest to southeast through the park, with a large pond halfway along it's route. Care should be taken, by competitors, near the water. There are ample bridges to use to cross.

There is a children's playground in the park. Please take care that the activities here are left undamaged.

Cafe: There is a café adjoining the Assembly area.

